

Sergei Rachmaninoff
Symphony No. 1 in D Minor, Op. 13

Oboe II

Grave.

I

Allegro ma non troppo

Più vivo

ff

fff

dim.

3 12 3 rit. Moderato 1 2 3

Meno mosso

2 3 1 rit. Ob. I

Moderato

rit.

ff mf dim.

2 1 rit. 1 a tempo

p

Allegro vivace

fff

10 4 2

ff

5

p

Rachmaninoff — Symphony No. 1

- 3 -

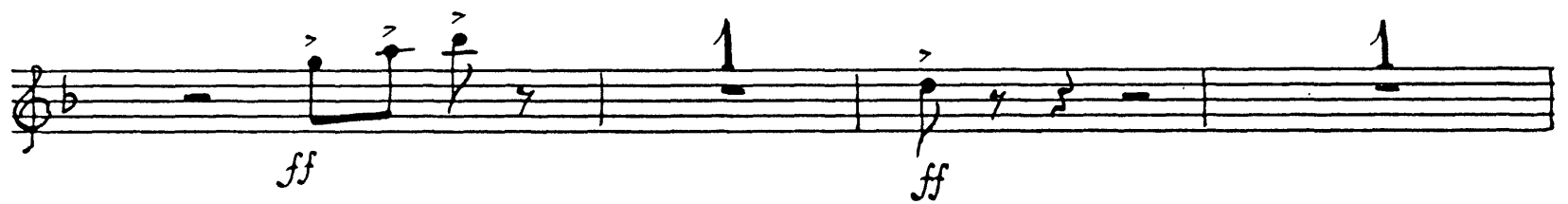

Rachmaninoff — Symphony No. 1

- 4 -

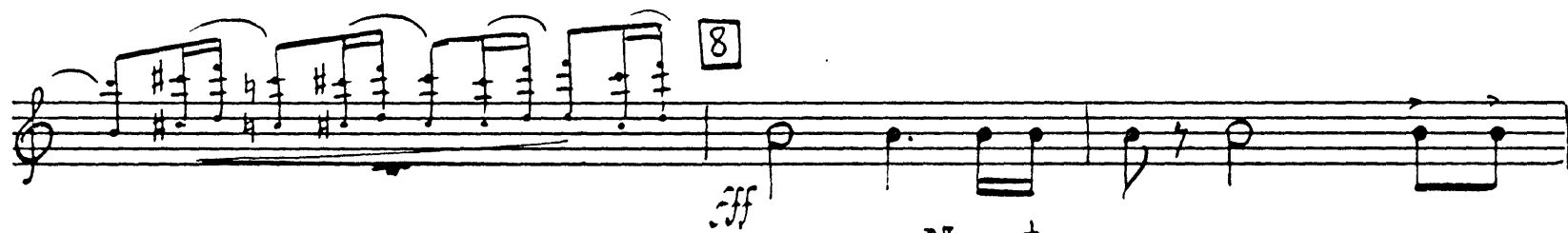

Maestoso

marcatissimo

Allegro vivace.

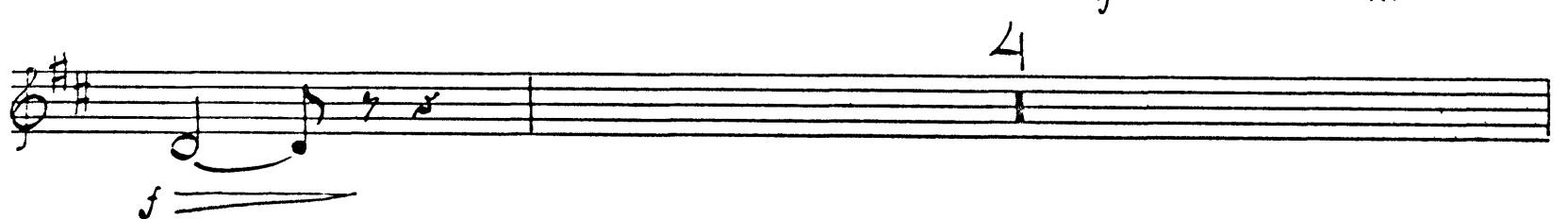
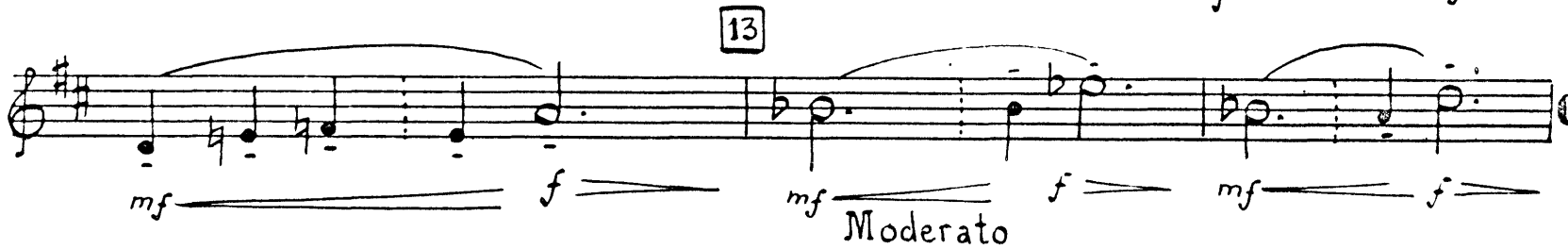

Allegro molto.

II

Allegro animato.

19 18 16 19 15 20 18

21 Cl. I-II

dim. pp ff f

22 dim. pp sf

23 24

3 23 sf

sff mf sff

16 24 15

Meno mosso

Cl. I-II

Cl. I

25 12 26 23

sf mf f p

27 1 5 3

mf f sf ff mf p

28 16 Fl. I-II ff

29 15 2 V-ni Soli

p

- 9 -

ff cresc. Tempo I fff

fff

dim.

p

mf

mf

5

Rachmaninoff — Symphony No. 1

- 10 -

5 31 15

mf

32 18 33 Cl. I-II

p *cresc.* *ff*

f *dim.* *pp* *ff* *f*

34

dim. *pp* *sf*

35

sff *sff* *mf*

16

36 27 37 18 38 24

III

Larghetto

Piu mosso

rit.

a tempo

17 39 8 4 1 3

Fl. I 40 rit. a tempo

p cresc. mf

6 rit. 1 1 rit. a tempo 1 rit. 1 a tempo 1

41 6 rit. 2 Largo un poco 42 4 Cl. I. II

Con moto

13

Tempo I sff

14 43 16 rit. 1 44 a tempo 16

45 13 rit. 4

IV

Allegro con moto.

Marciale (sempre marcato)

46

Moto primo

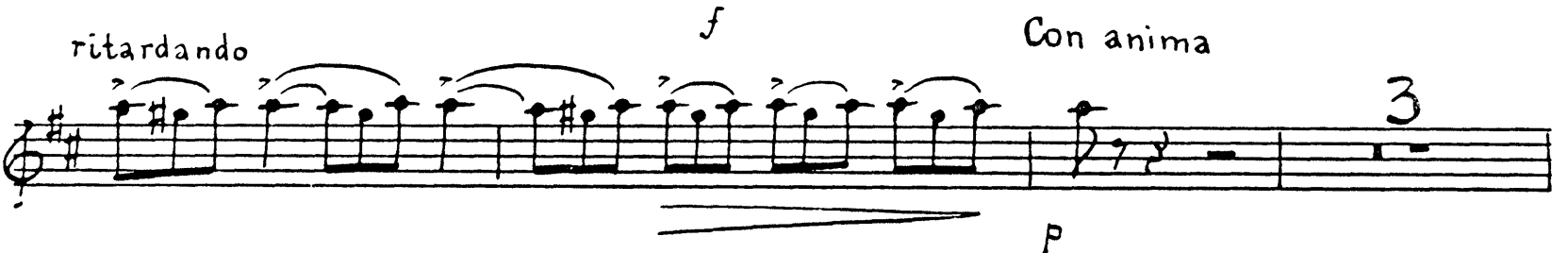
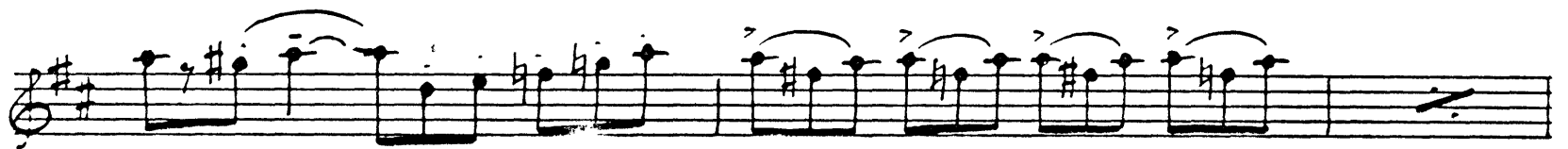
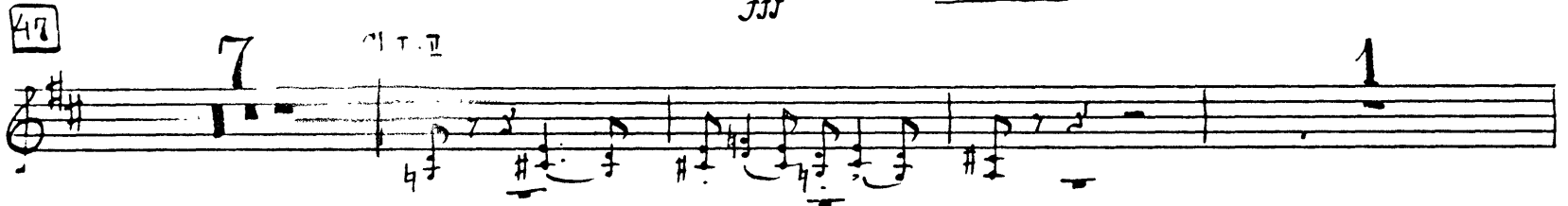

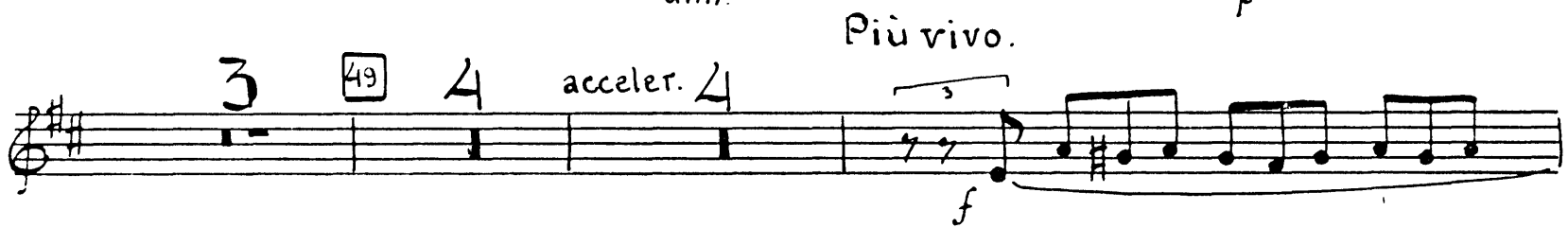

Rachmaninoff — Symphony No. 1

— 15 —

50

f

f

fff

rit.

Allegro mosso

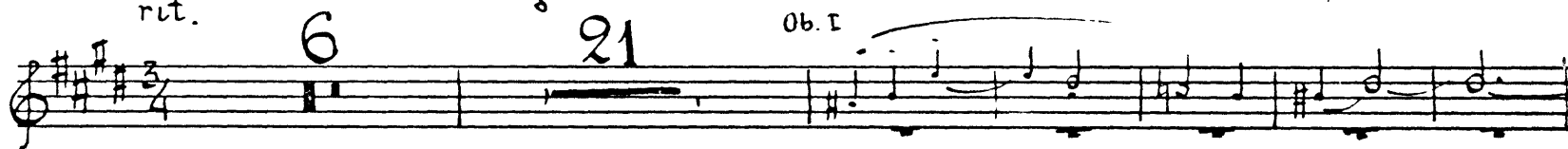

Ob. I

51

25

fff

Più vivo.

Fl. I-II

52

53

sff *mf* *f* *cresc.* *dim.* *mf* *f* *dim.* *Con moto* *mf* *dim.* *p* *sfff* *mf* *f* *dim.* *mf* *f* *pp*

cresc.

Meno mosso.

ff

Commodo

f

pp

mf

pp

acceler.

Allegro con fuoco

cl. I. II

fff

fff

54

19

55

9

56

1

5

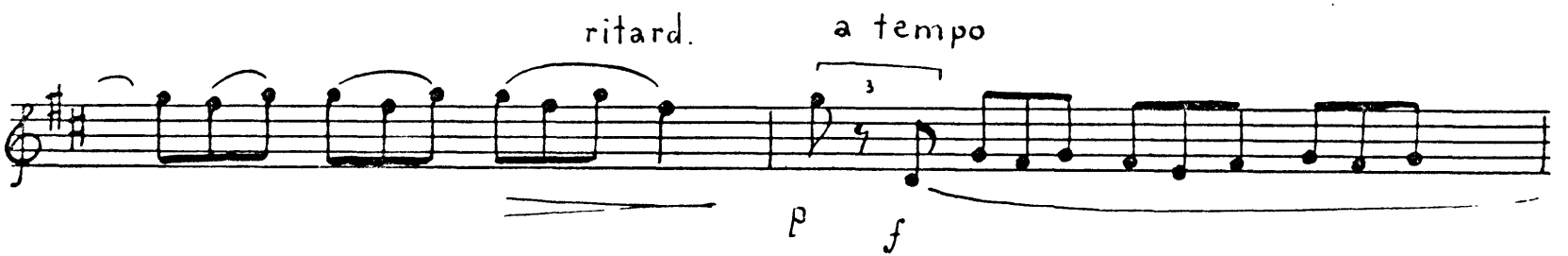

Rachmaninoff — Symphony No. 1

- 19 -

57

dim.

1

ff

p

fff

dim.

58

p *f*

dim.

p *mf*

dim.

Con moto

ff

dim.

Presto.

fff

dim.

- 21 -

59

[illegible]

60

sjff

- 22 -

Allegretto

ff *fff* *ritard.* *Grave* *pp* *Con moto*